

2019  
RELEASED FOR PUBLICATION  
THIS DRAWING IS UNPUBLISHED.  
COPYRIGHT 2014

TE Connectivity. All Rights Reserved.  
ALL RIGHTS RESERVED.

LOC	DIST	REVISIONS				
P	LTR	DESCRIPTION	DATE	DWN	APVD	
	A	NEW RELEASE PER ECO-14-012622	18AUG2019	DM	DM	
	A1	REVISED PER PCN E-19-016917	30OCT2019	JA	IG	

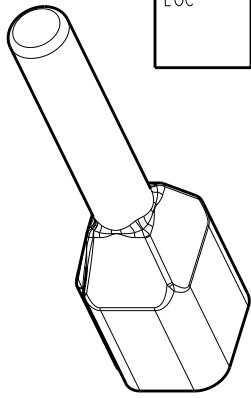

SCALE 3:4

1.27±0.25  
[.050±.010]  
MEASURED 6.35±0.64  
[.250±.025]  
FROM OPEN END

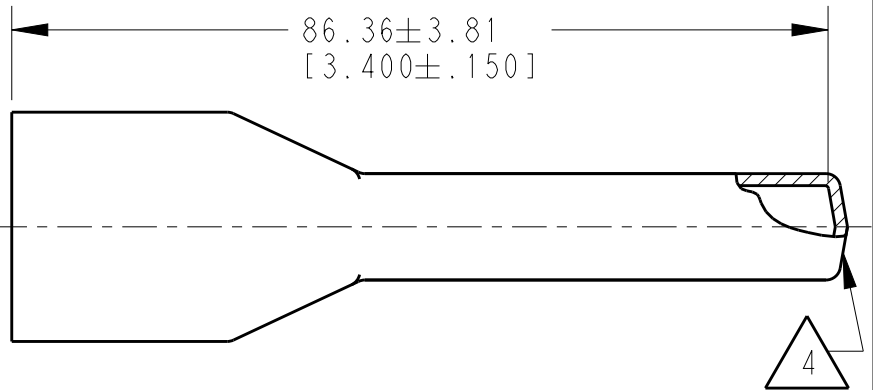
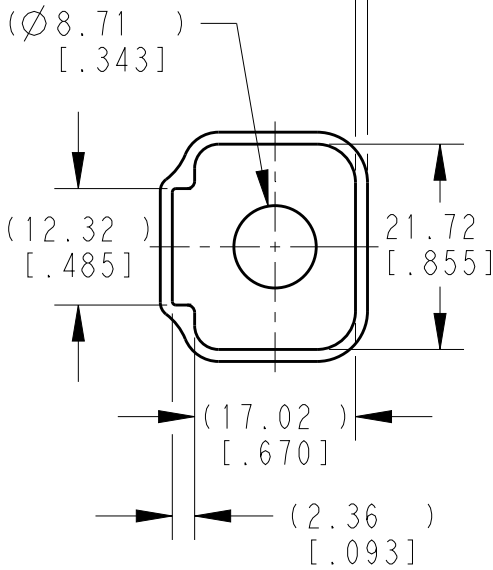

- △ 4 SMALL MATERIAL EXTENSION IS ACCEPTABLE ON THIS END ALL AROUND.
3. THIS ACCESSORY PART IS PROVIDED WITHOUT TYPICAL TRANSPORTATION INDUSTRY PROCESS CONTROLS. NO VALIDATION TESTING HAS BEEN PERFORMED. CUSTOMER IS RESPONSIBLE FOR DETERMINING PRODUCT PERFORMANCE AND SUITABILITY FOR APPLICATION.
  2. TEMPERATURE RATING: -29°C TO +100°C [-20°F TO +212°F].
  1. THIS PART IS USED ON DTP04-2P RECEPTACLES WITH ANY MODIFICATION THAT DOES NOT INCLUDE AN END CAP.

TE INTERNAL PN	DEUTSCH PN
DTP4P-BT	DTP4P-BT

DIMENSIONS: mm [INCHES]	DWN D.MEYER	18AUG2014	MATERIAL	PVC	FINISH	GRAY
	CHK B.MILLIGAN	18AUG2014	TE Connectivity			
TOLERANCES UNLESS OTHERWISE SPECIFIED:	APVD D.MEYER	18AUG2014				
	0 PLC ±	PRODUCT SPEC	SIZE	CAGE CODE	DRAWING NO	RESTRICTED TO
1 PLC ±	APPLICATION SPEC	WEIGHT	A 4	4AFUB	©-DTP4P-BT	-
2 PLC ±		CUSTOMER DRAWING	SCALE	5:4	SHEET	1 OF 1
3 PLC ±.064 [.025]						REV
4 PLC ±						A1
ANGLES ±0°30'0"						